

N2601300.00(m)

E415800.00(m)

E415600.00(m)

N2601300.00(m)

GRID NORTH

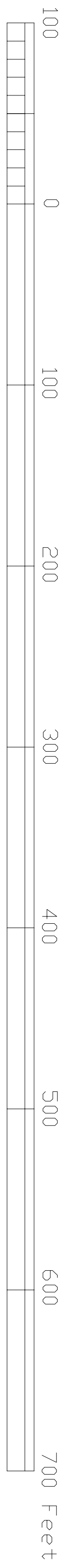
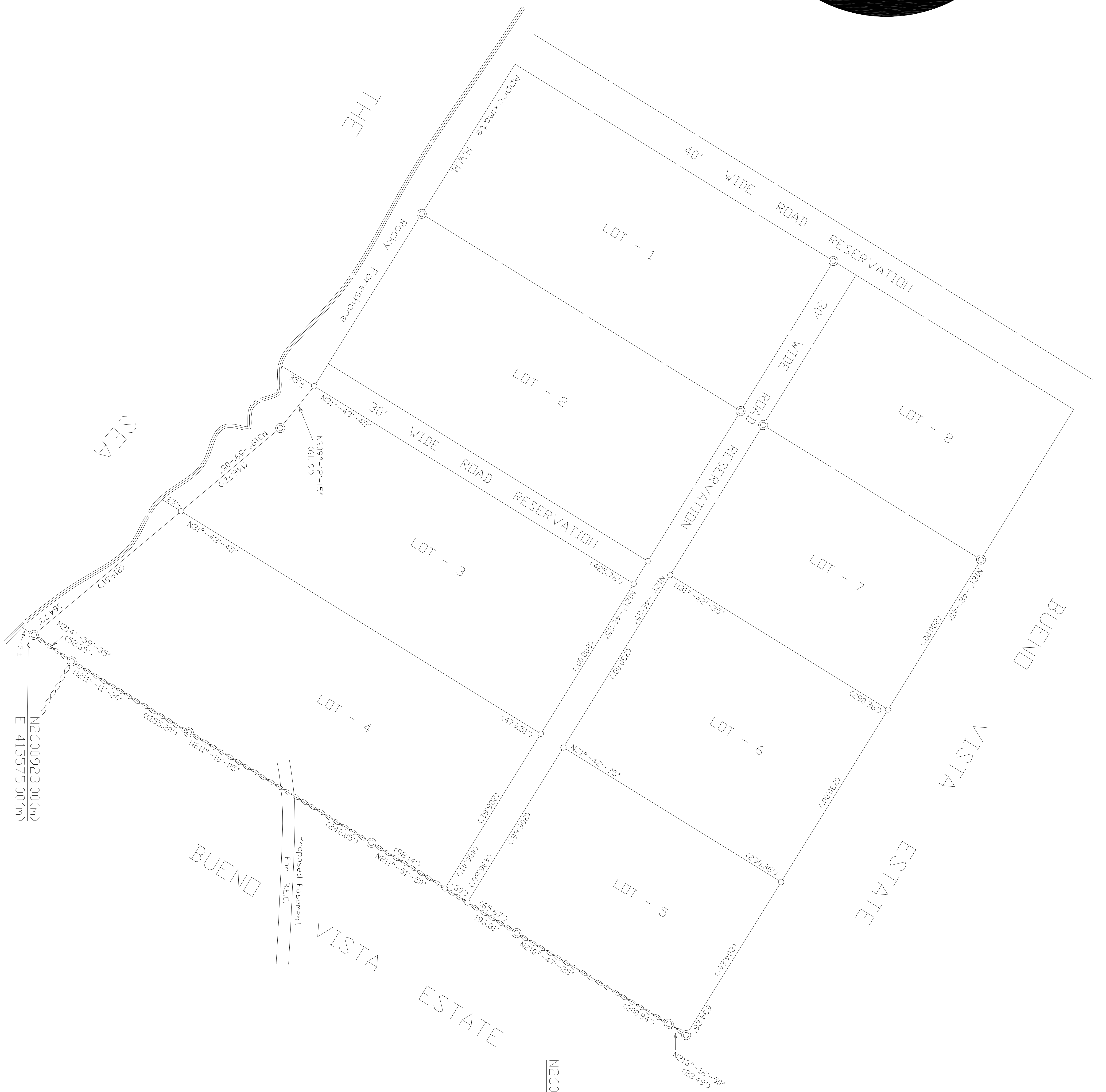

SCALE: 1" = 100'

NOTES

- Indicates survey monument found
- Indicates survey monument set
- Indicates loose stone wall
- Grid co-ordinates taken from 332 EX Reference mode to plan by Starford D. Coakley & Associates No. 332 EX and dated Aug, 1994.

I Bernarr Benjamin of Georgetown EXUMA, a surveyor registered and licensed in the Bahamas, hereby certify that this plan has been made from surveys executed by me, or under my personal supervision, that both the plan and survey are correct and have been made in accordance with The Land Surveyors act, 1975 and The Land Surveyors Regulations, 1975, made thereunder.

REGISTERED SURVEYOR No. 049.

Job No. 437/01
Field Book No. EX - 4
Pages 65 - 67

Survey and plan by Bernarr Benjamin S.L.S

PLAN

showing

Lots 3, 4, 5, & 6 of a tract of land containing 15.11 acres, being a portion of "THE HERMITAGE ESTATE" situate approximately 3,500 feet eastwards of PARADISE ROAD and approximately 16 miles southwest of Queens Highway in the vicinity of the Hermitage Settlement on the island of GREAT EXUMA — BAHAMAS

Surveyed at the instance of Norman Wells 4th August, 2001.

AREA SCHEDULE

LOT No.	AREA in Acres		
	Within Traverse	Offset	Total
3	2.059	0.122	2.181
4	2.451	0.057	2.508
5	1.368	NIL	1.368
6	1.532	NIL	1.532

BERNARR J BENJAMIN & ASSOCIATES
LAND SURVEYORS & LAND PLANNERS

TEL: (242) 336-2316
FAX: (242) 336-2302

GEORGETOWN
EXUMA